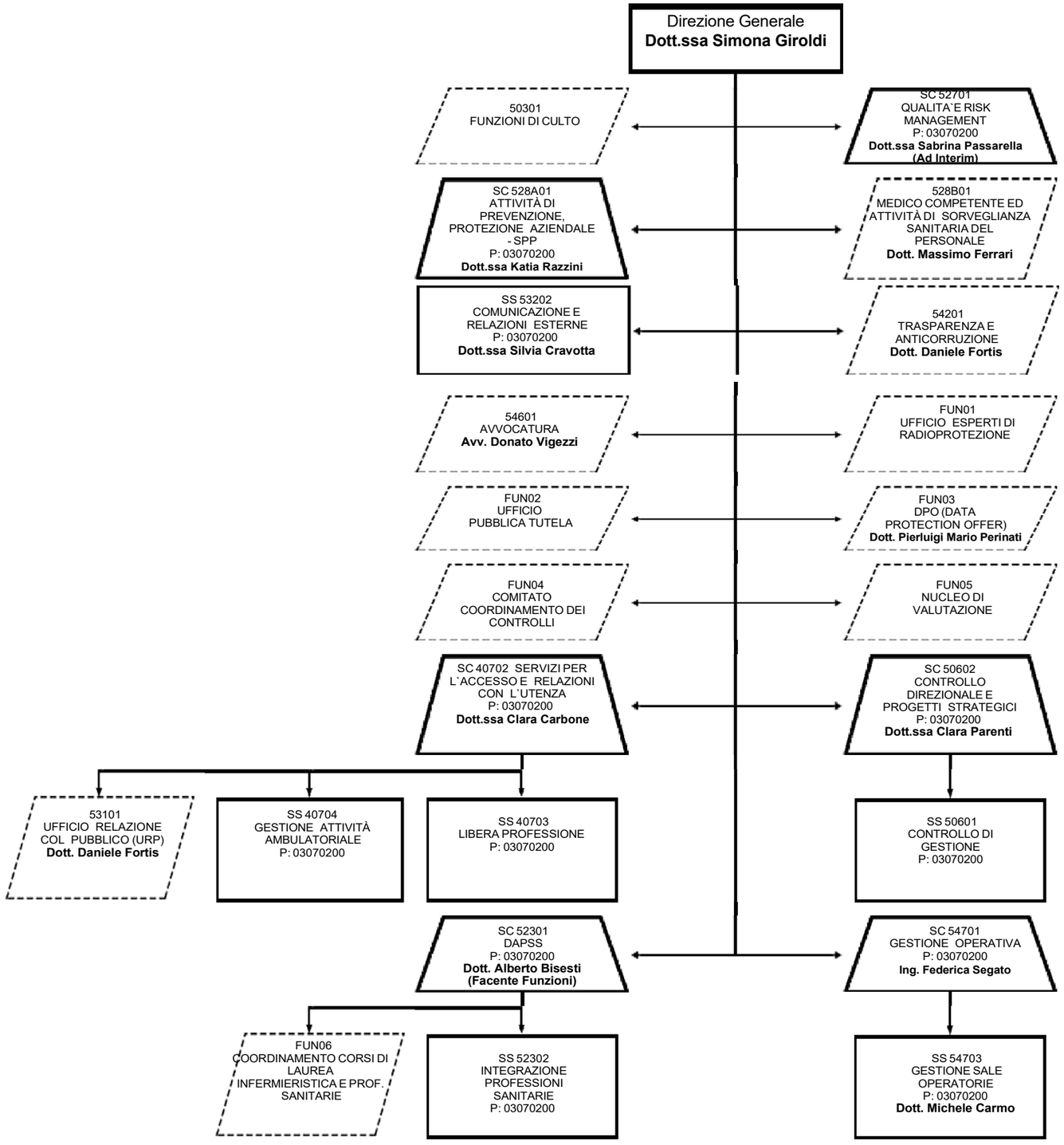ORGANIGRAMMA ASST SANTI PAOLO E CARLO - Direzione Generale - Staff della Direzione Generale